

Go to Start – All Programs – INFLIBNET Centre – Click 'SQLDBBackupRestore'

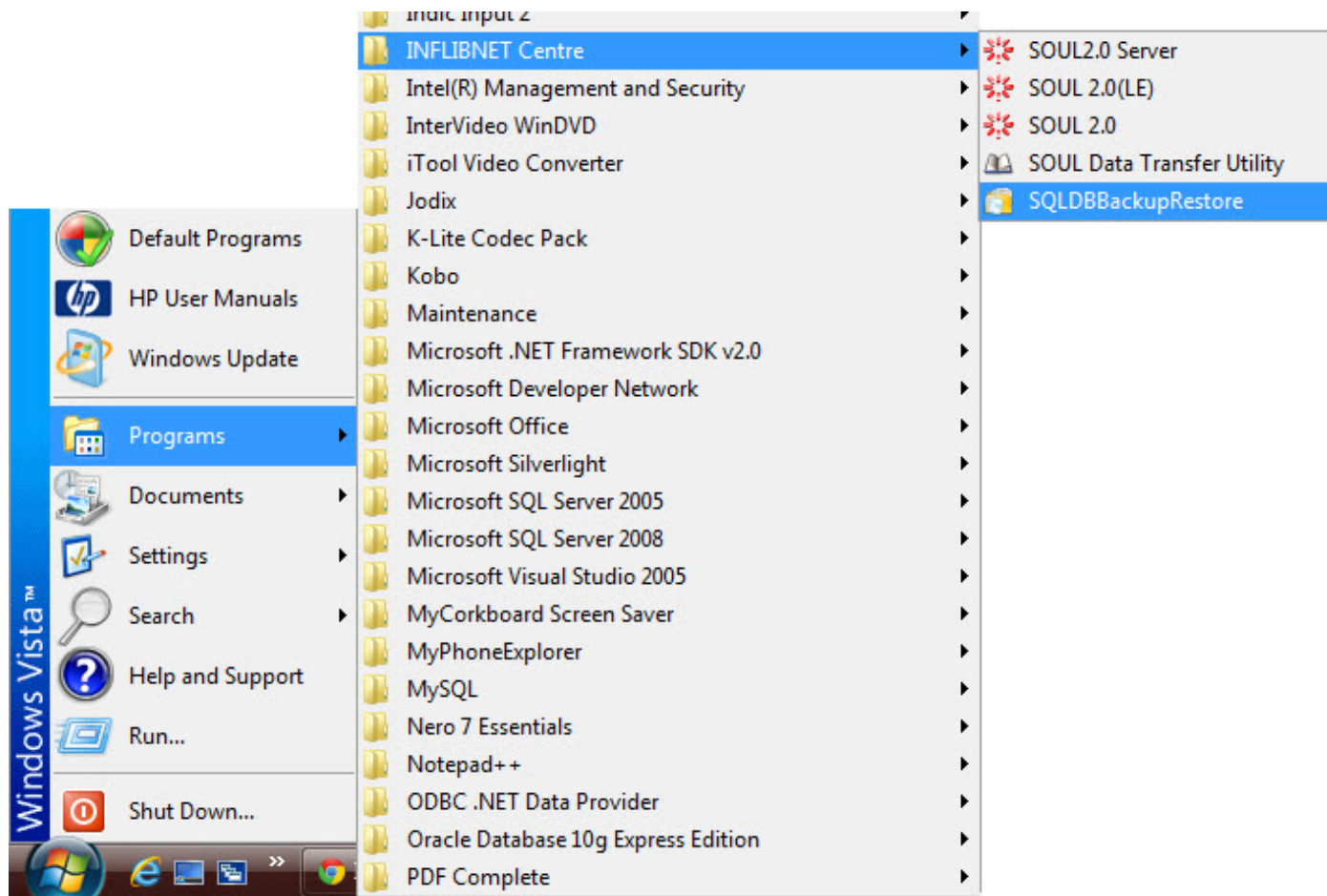

Perform the steps as shown in the Graphic

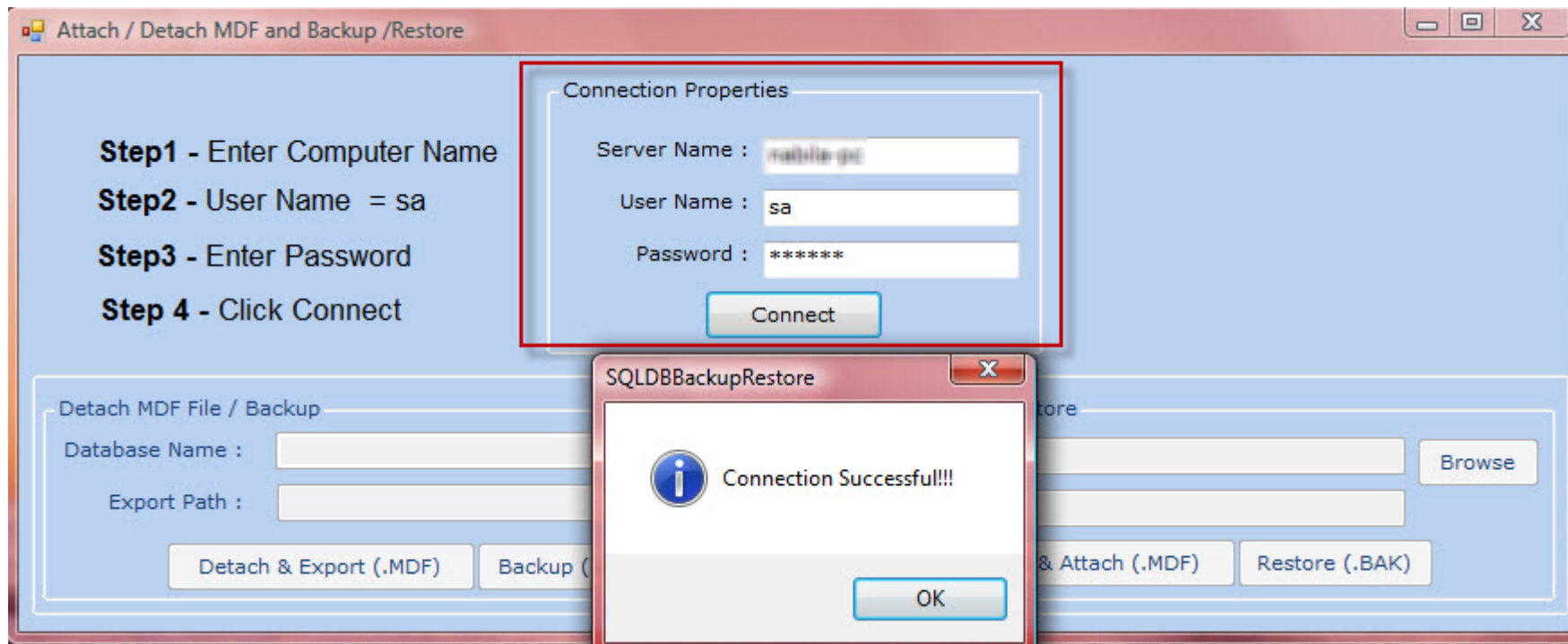

Perform the steps as shown in the Graphic

Attach / Detach MDF and Backup /Restore

Connection Properties

Server Name :

User Name :

Password :

Connect

**Step 5 - Select Database for Backup**

**Step 6 - Select Path**

**Step 7 - Click Backup (\*.Bak)**

Detach MDF File / Backup

Database Name :

Export Path :  Browse

Detach & Export (.MDF) Backup (.BAK)

Attach MDF File / Restore

Import Path :  Browse

Database Name :

Import & Attach (.MDF) Restore (.BAK)



SQLDBBackupRestore

Please enter backup file name

**Step 8 - Enter File Name**

**Step 9 - Click OK**

OK

Cancel