

Go to Start – All Programs – INFLIBNET Centre – Click 'SQLDBBackupRestore'

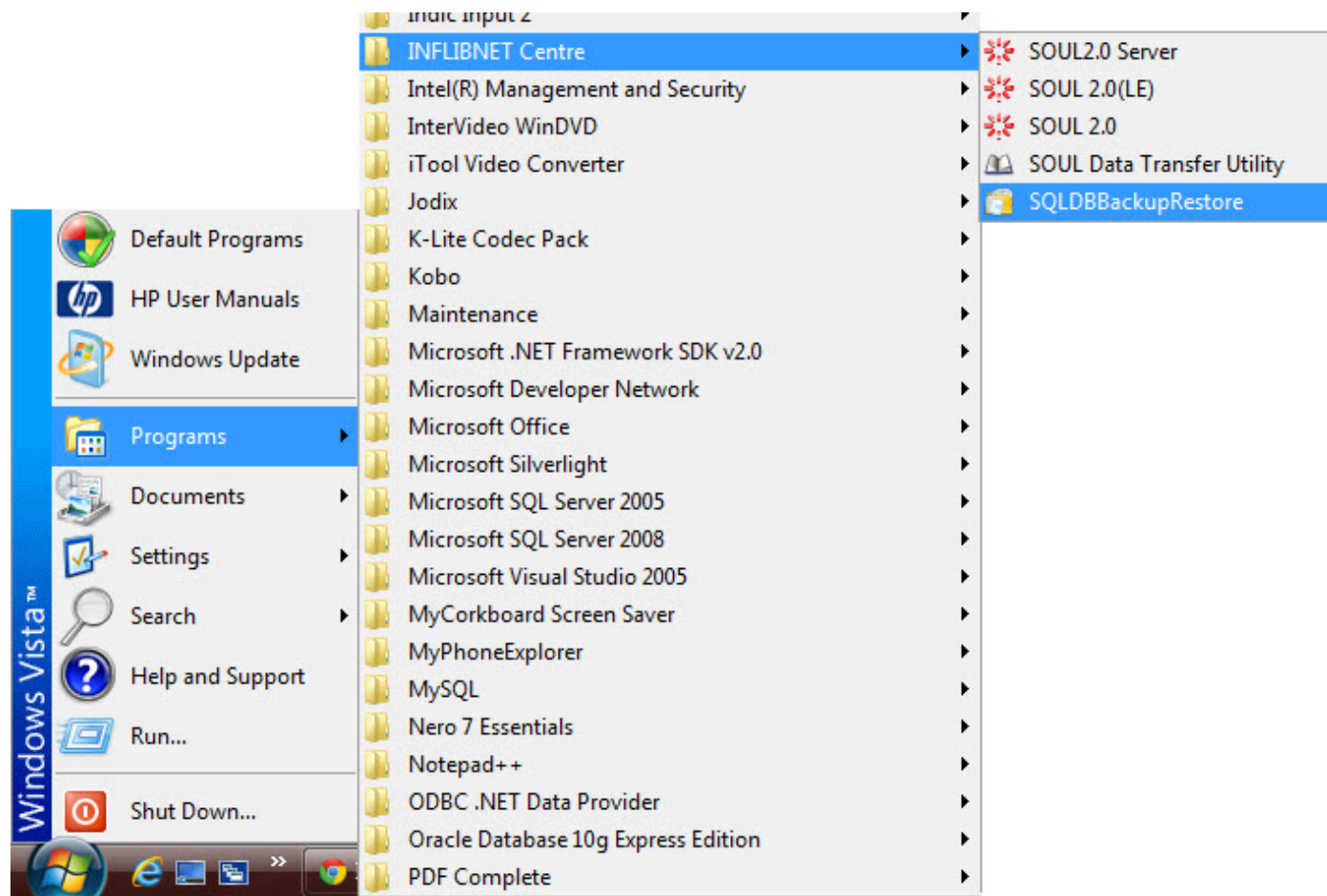

Perform the steps as shown in the Graphic

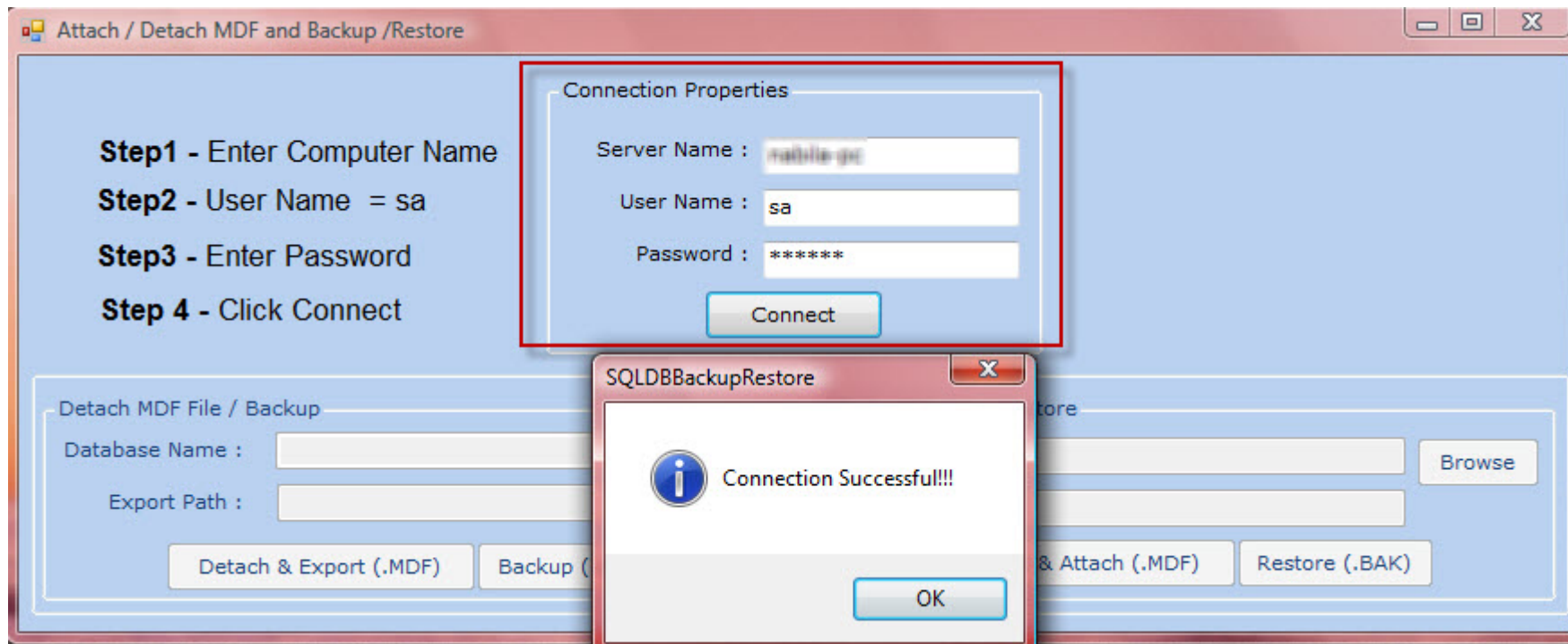

Perform the steps as shown in the Graphic

Attach / Detach MDF and Backup / Restore

Connection Properties

Server Name : nabila-pc

User Name : sa

Password : *****

Connect

Step 5 - Browse Backup File

Step 6 - Enter New Database Name

Step 7 - Click Restore (.BAK)

Detach MDF File / Backup

Database Name :

Export Path : Browse

Detach & Export (.MDF) Backup (.BAK)

Attach MDF File / Restore

Import Path : C:\Database\soul_Data.BAK Browse

Database Name : SOULNEW|

Import & Attach (.MDF) Restore (.BAK)

SQLDBBackupRestore

Database created successfully!!!

OK